

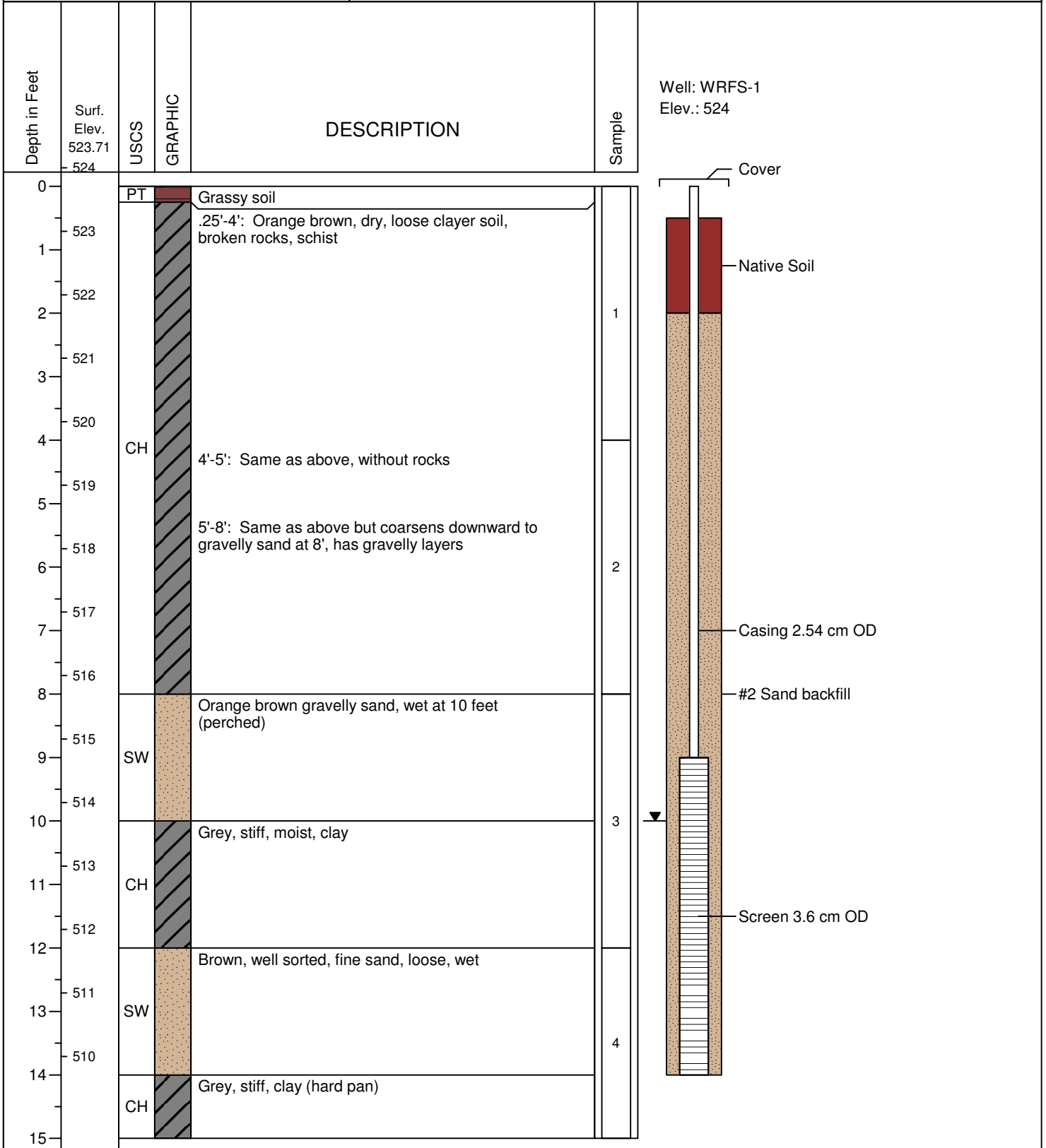

University of Connecticut  
Water Resources Field Station  
Storrs, CT 06269

Date Started : 8/11/2005  
Date Completed : 8/11/2005  
Logged By : G. Robbins  
Drilling Method : Geoprobe  
Sampling Method : Macrocorer

Driller : T. Baird, CT DEP  
Northing Coord. : 858235.1865  
Easting Coord. : 1139093.103  
Hole Diameter : 2"  
Well Diameter : 0.75" ID





University of Connecticut  
Water Resources Field Station  
Storrs, CT 06269

Date Started : 8/11/2005  
Date Completed : 8/11/2005  
Logged By : G. Robbins  
Drilling Method : Geoprobe  
Sampling Method : Macrocorer

Driller : T. Baird, CT DEP  
Northing Coord. : 858323.1926  
Easting Coord. : 1139088.015  
Hole Diameter : 2"  
Well Diameter : 0.75" ID

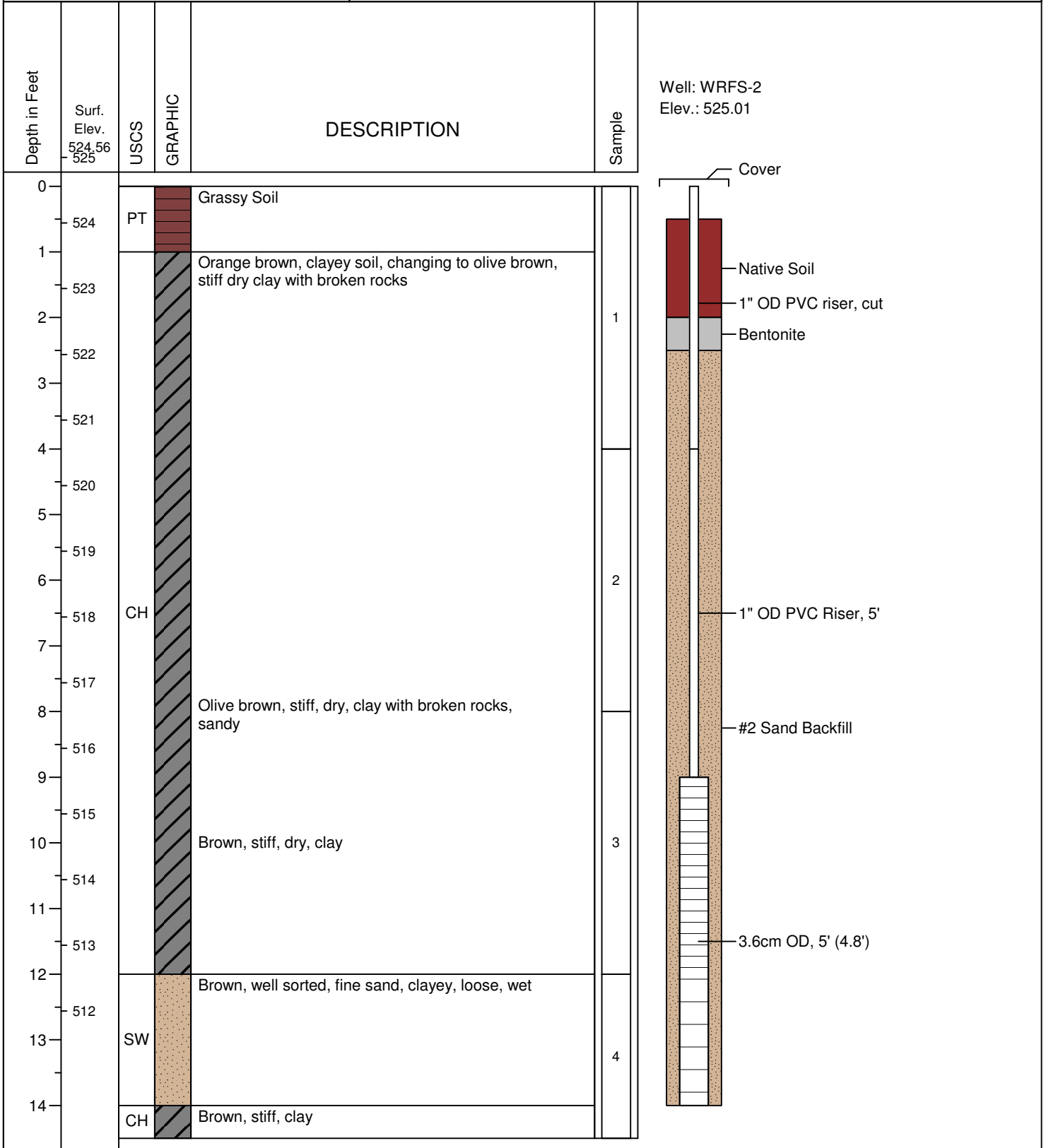



University of Connecticut  
Water Resources Field Station  
Storrs, CT 06269

Date Started : 8/19/2005  
Date Completed : 8/19/2005  
Logged By : G. Robbins  
Drilling Method : Geoprobe  
Sampling Method : Macrocorer

Driller : D. Poynton, CT DEP  
Northing Coord. : 858229.555  
Easting Coord. : 1139194.131  
Hole Diameter : 2"  
Well Diameter : 0.75" ID

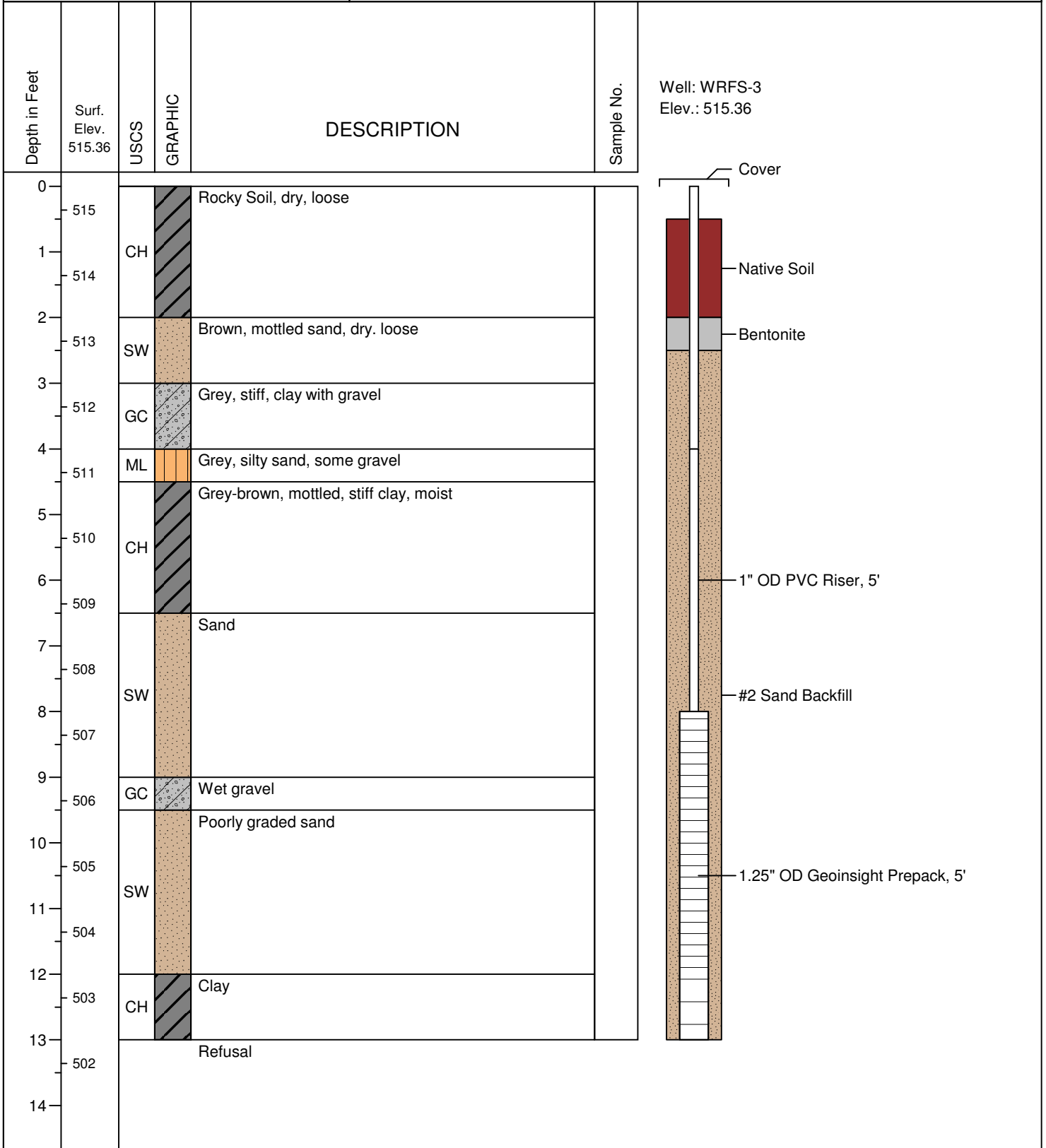



University of Connecticut  
Water Resources Field Station  
Storrs, CT 06269

Date Started : 8/19/2005  
Date Completed : 8/19/2005  
Logged By : G. Robbins  
Drilling Method : Geoprobe  
Sampling Method : Macrocorer

Driller : D. Poynton, CT DEP  
Northing Coord. : 858386.1485  
Easting Coord. : 1139326.881  
Hole Diameter : 2"  
Well Diameter : 0.75" ID

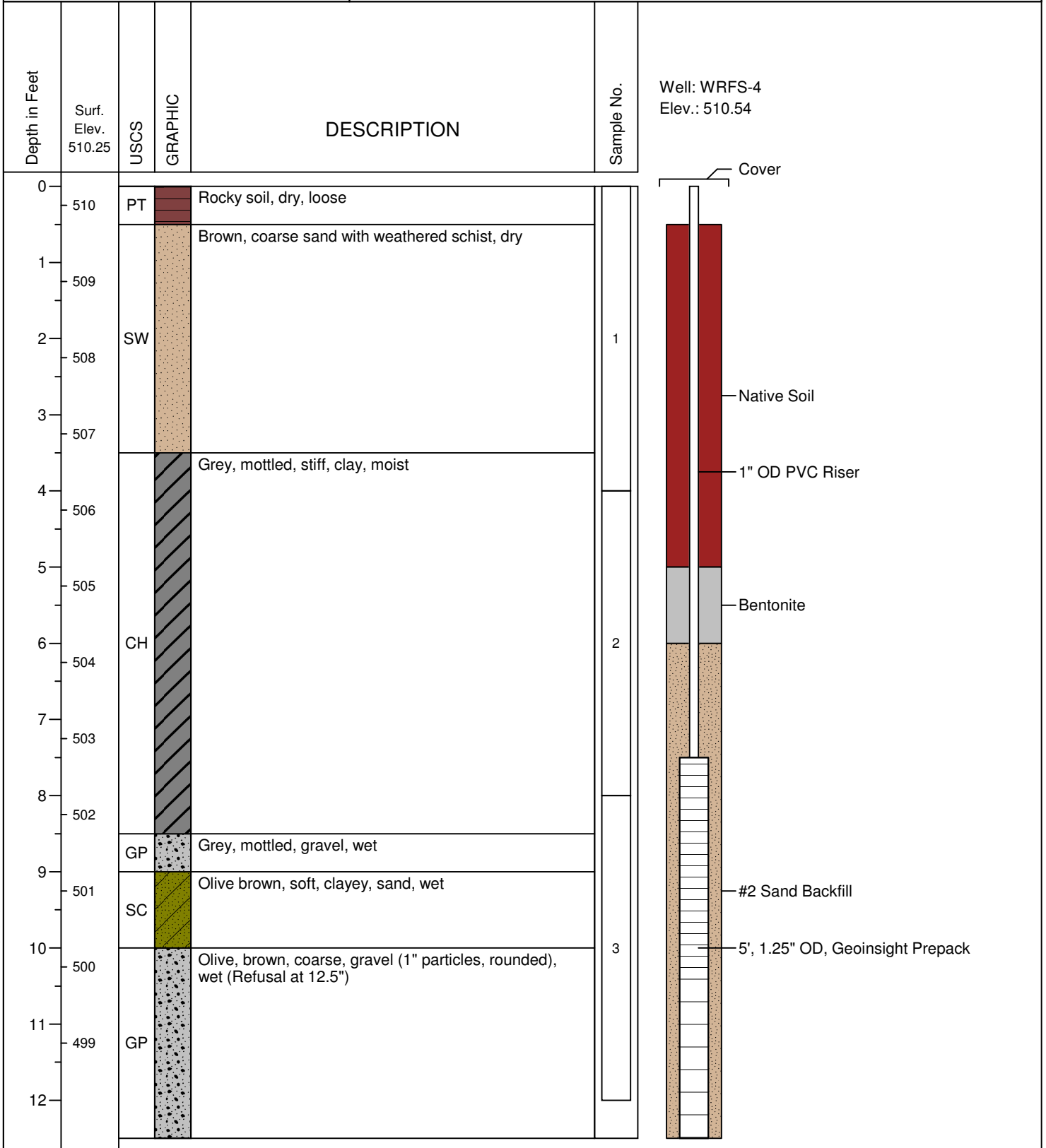



University of Connecticut  
Water Resources Field Station  
Storrs, CT 06269

Date Started : 09/08/2005  
Date Completed : 09/08/2005  
Logged By : Michelle Hier  
Drilling Method : Geoprobe  
Sampling Method : Macrocorer

Driller : T. Baird, CT DEP  
Northing Coord. : 858209.635  
Easting Coord. : 1139302.738  
Hole Diameter : 2"  
Well Diameter : 0.75" ID

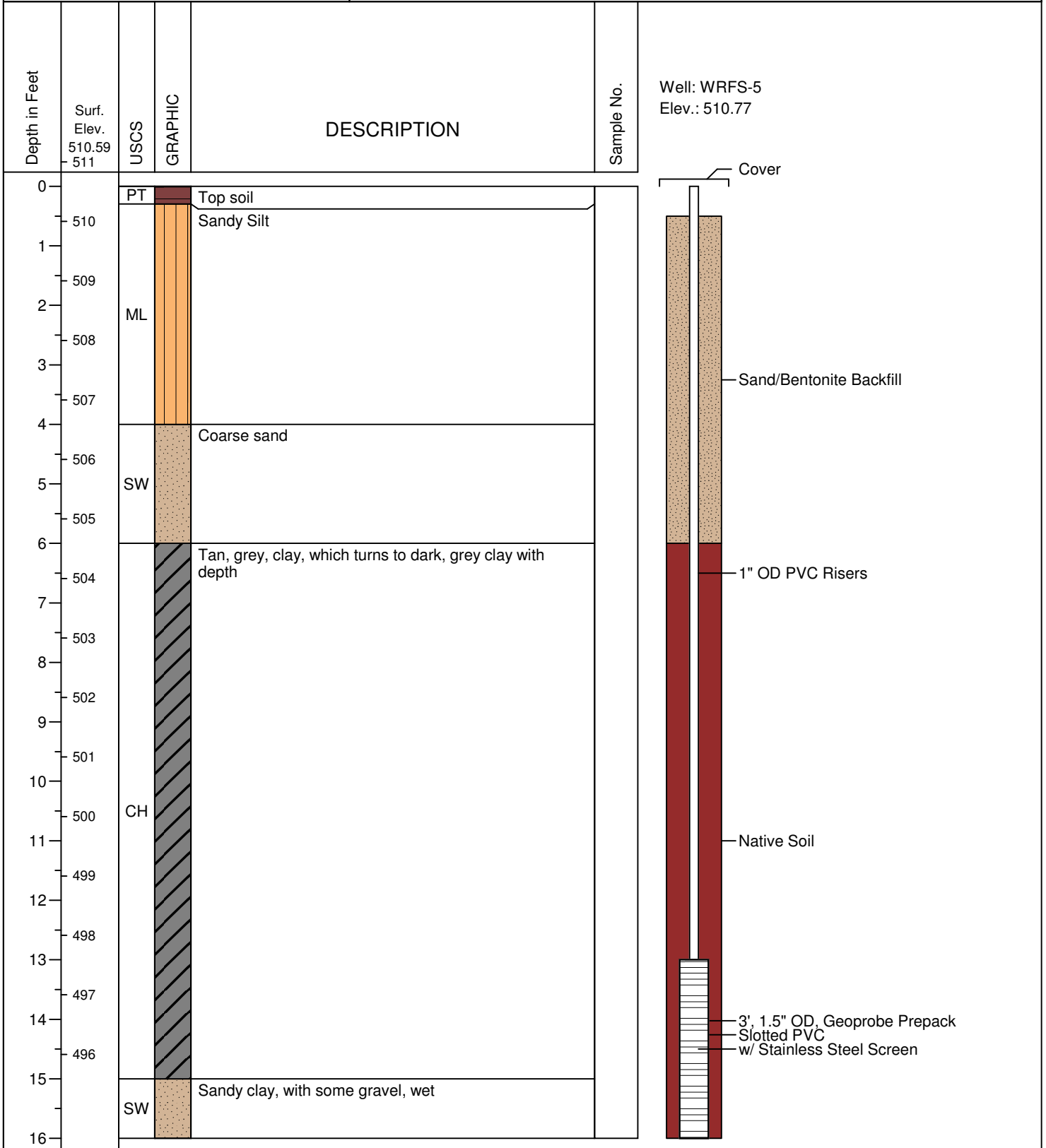



University of Connecticut  
Water Resources Field Station  
Storrs, CT 06269

Date Started : 9/8/2005  
Date Completed : 9/8/2005  
Logged By : Judy Rondeau  
Drilling Method : Geoprobe  
Sampling Method : Macrocorer

Driller : T. Baird, CT DEP  
Northing Coord. : 858249.074  
Easting Coord. : 1139395.391  
Hole Diameter : 2"  
Well Diameter : 0.75" ID

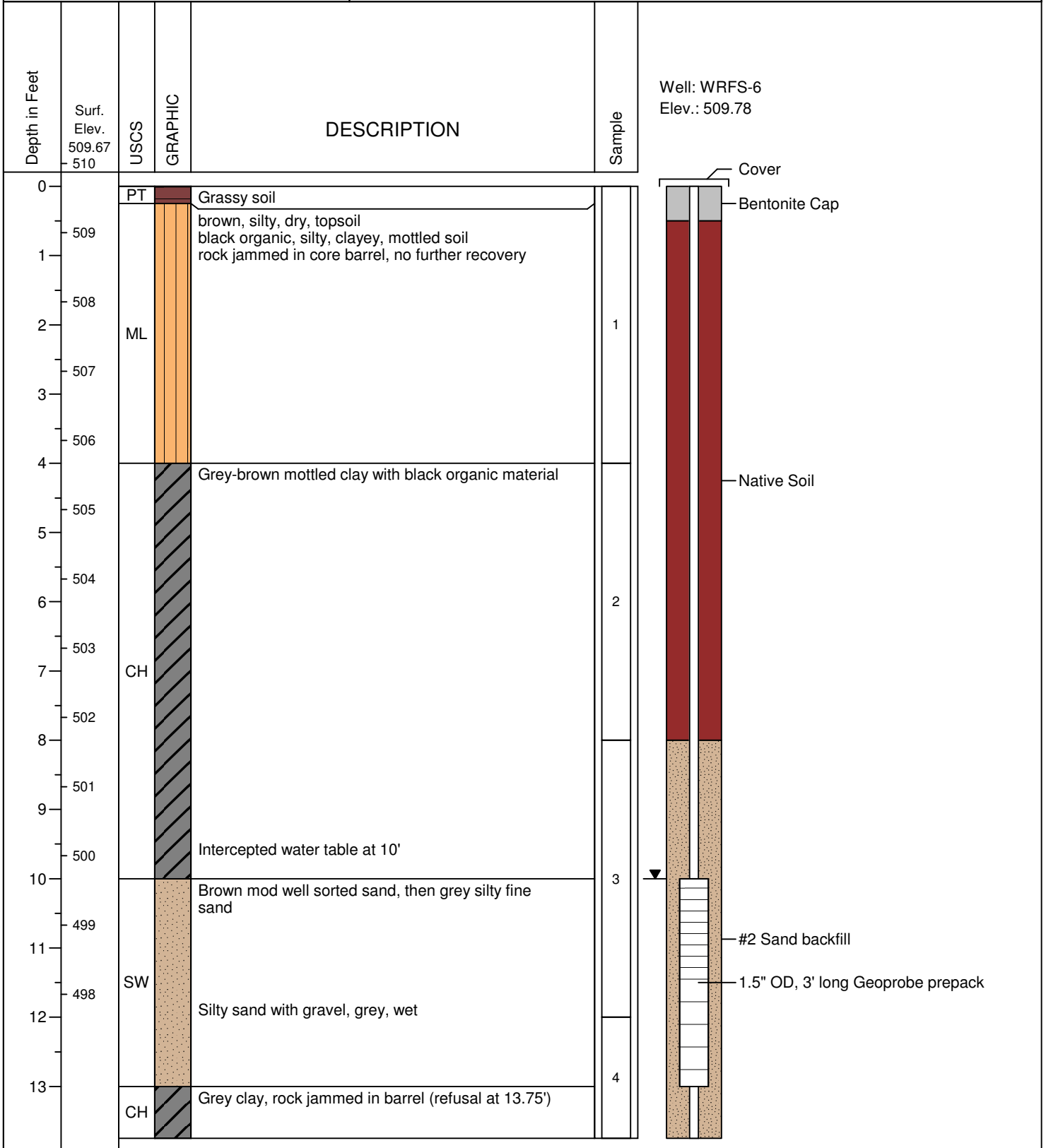



University of Connecticut  
Water Resources Field Station  
Storrs, CT 06269

Date Started : 2/28/2006  
Date Completed : 2/28/2006  
Logged By : Michelle Hier  
Drilling Method : HSA, 8" OD, 4.24" ID  
Sampling Method : Split Spoon

Driller : La Framboise  
Northing Coord. : 858237.0962  
Easting Coord. : 1139200.831  
Hole Diameter : 8"  
Well Diameter : 2" ID

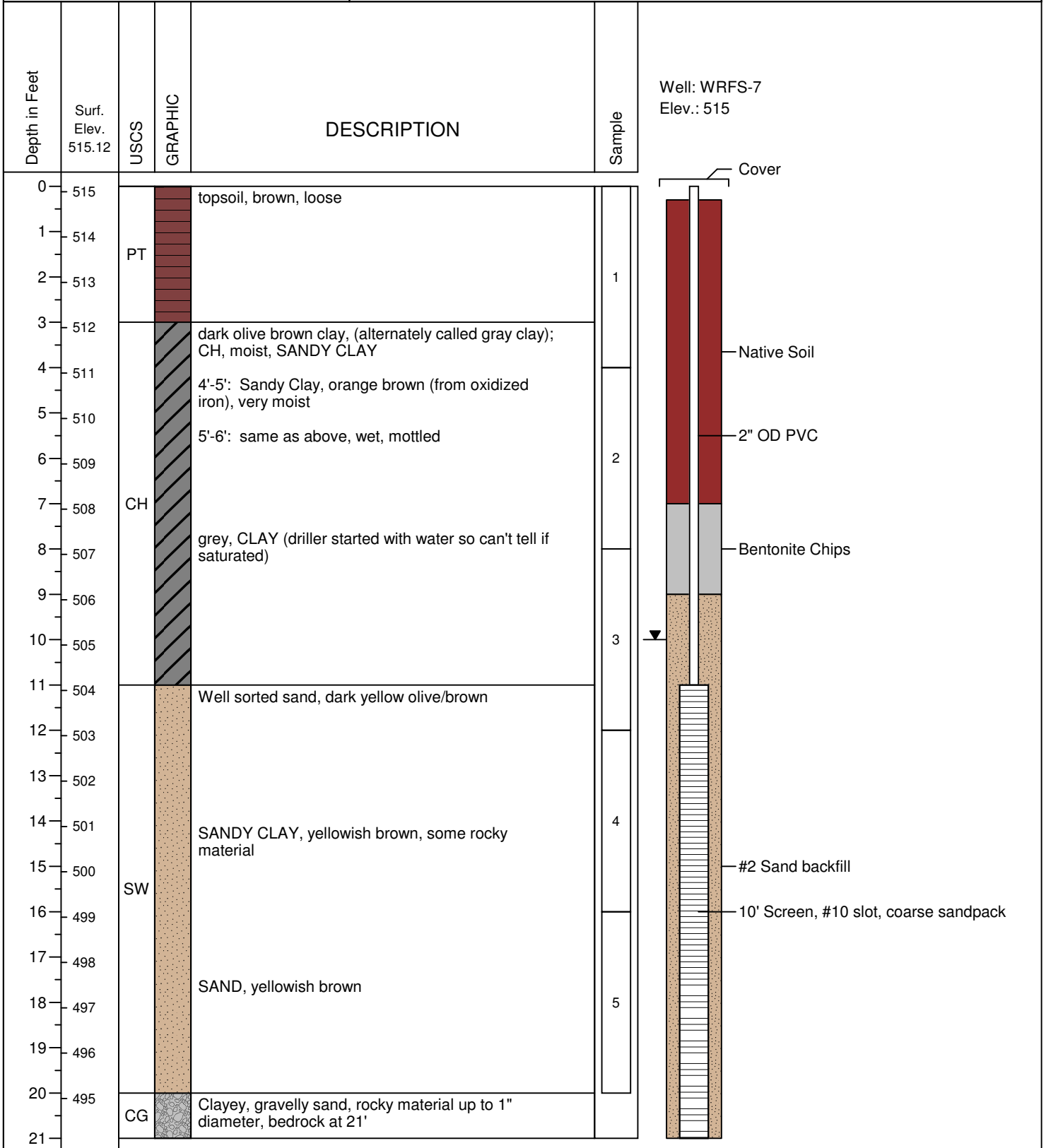



University of Connecticut  
Water Resources Field Station  
Storrs, CT 06269

Date Started : 3/1/2006  
Date Completed : 3/1/2006  
Logged By : Joe, La Framboise  
Drilling Method : HSA, 10" OD, 8.25" ID  
Sampling Method : Split Spoon

Driller : La Framboise  
Northing Coord. : 858245.964  
Easting Coord. : 1139207.168  
Hole Diameter : 10"  
Well Diameter : 4" ID

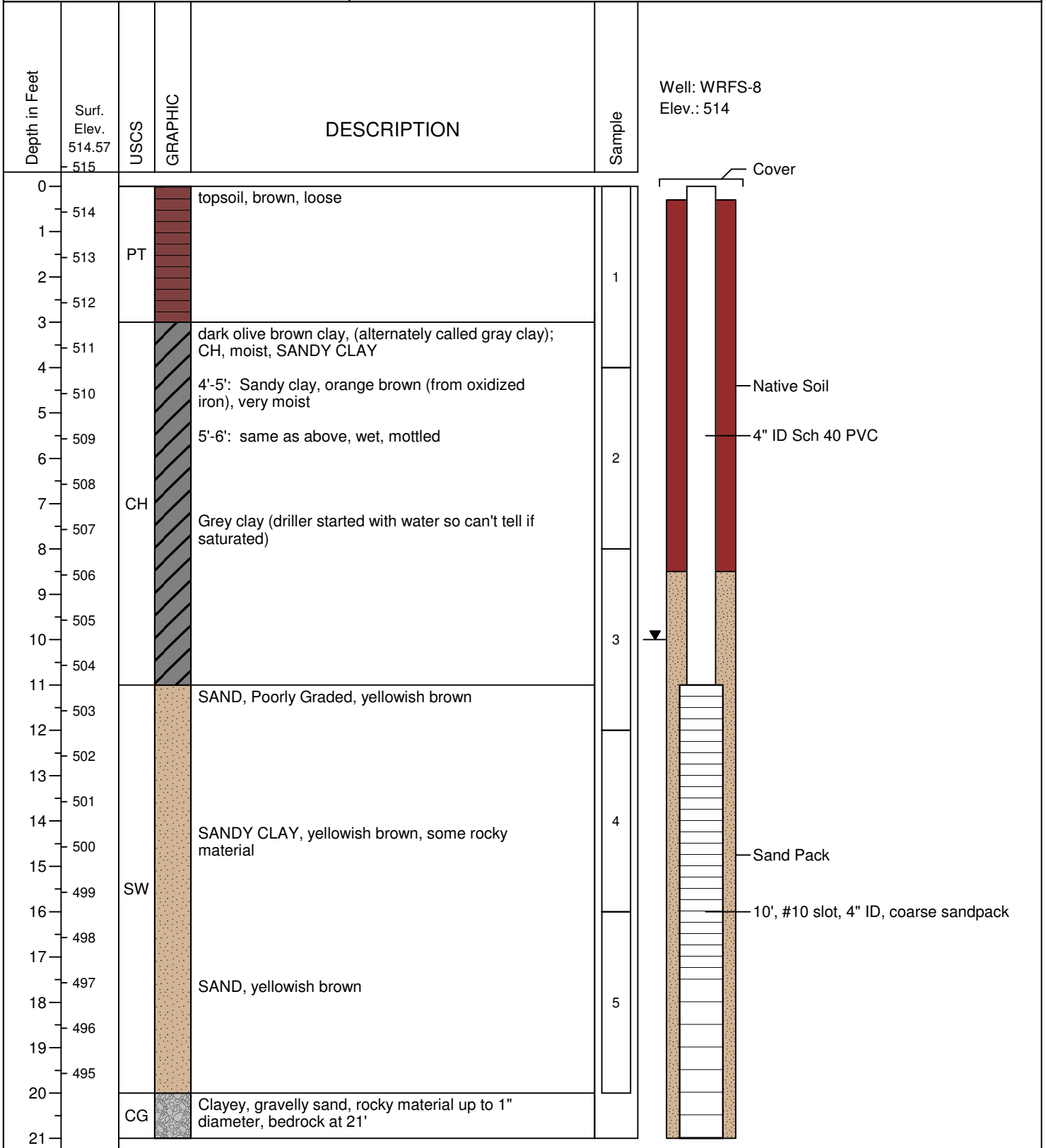





University of Connecticut  
Water Resources Field Station  
Storrs, CT 06269

Date Started : 9/7/2006  
Date Completed : 9/7/2006  
Logged By : David Poynton  
Drilling Method : Geoprobe Direct Push  
Sampling Method : Macrocorer

Driller : David Poynton, CT DEP  
Northing Coord. : 858346.1466  
Easting Coord. : 1139293.421  
Hole Diameter : 2"  
Well Diameter : 0.75" ID

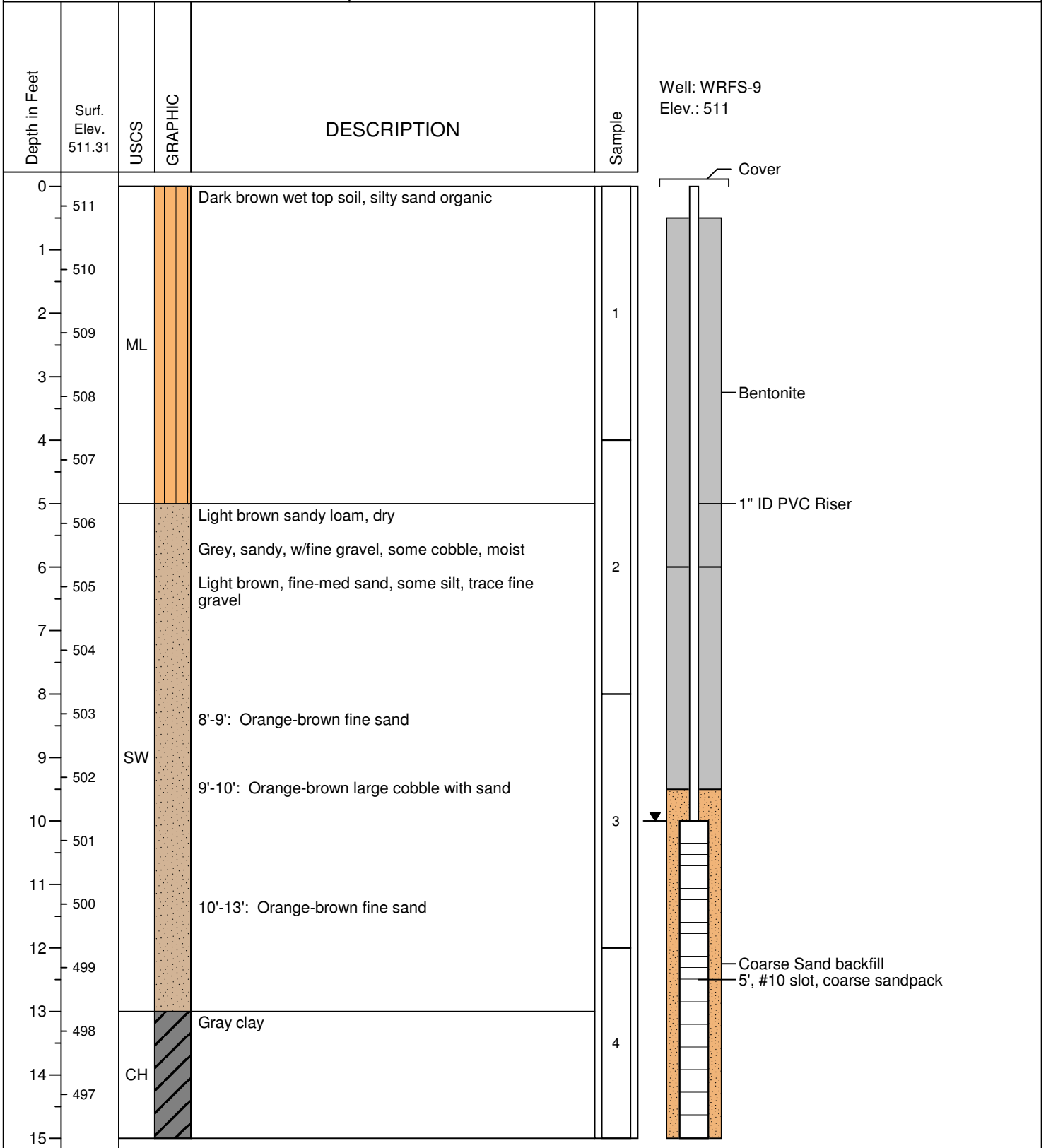



University of Connecticut  
Water Resources Field Station  
Storrs, CT 06269

Date Started : 9/7/2006  
Date Completed : 9/7/2006  
Logged By : David Poynton  
Drilling Method : Geoprobe Direct Push  
Sampling Method : Macrocorer

Driller : David Poynton, CT DEP  
Northing Coord. : 858284.2954  
Easting Coord. : 1139280.52  
Hole Diameter : 2"  
Well Diameter : 0.75" ID

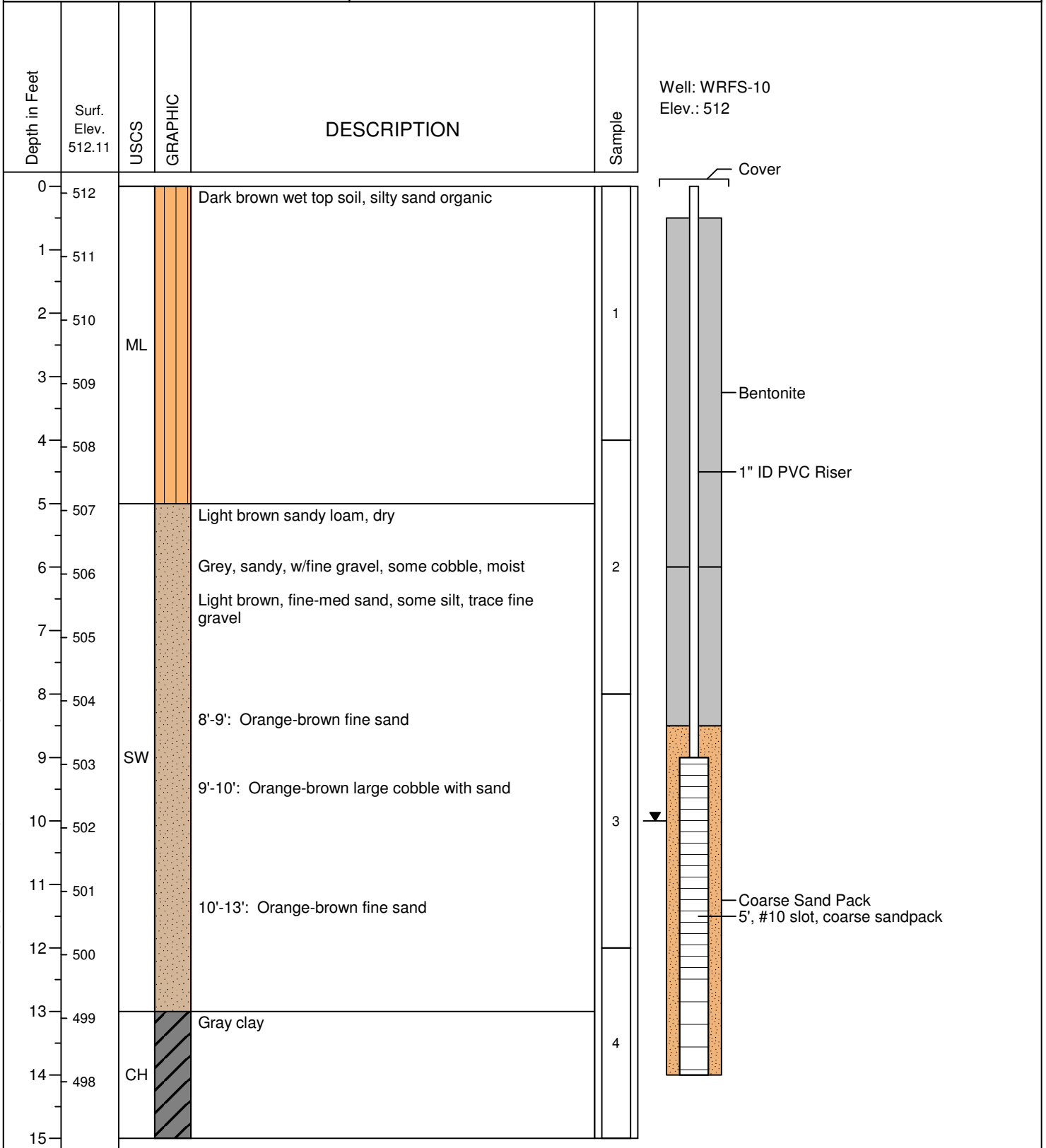



University of Connecticut  
Water Resources Field Station  
Storrs, CT 06269

Date Started : 3/1/2007  
Date Completed : 3/1/2007  
Logged By : G. Robbins  
Drilling Method : Geoprobe Direct Push  
Sampling Method : Macrocorer

Driller : CESE  
Northing Coord. : 858373.689  
Easting Coord. : 1139166.993  
Hole Diameter : 2.125"  
Well Diameter : 1" ID

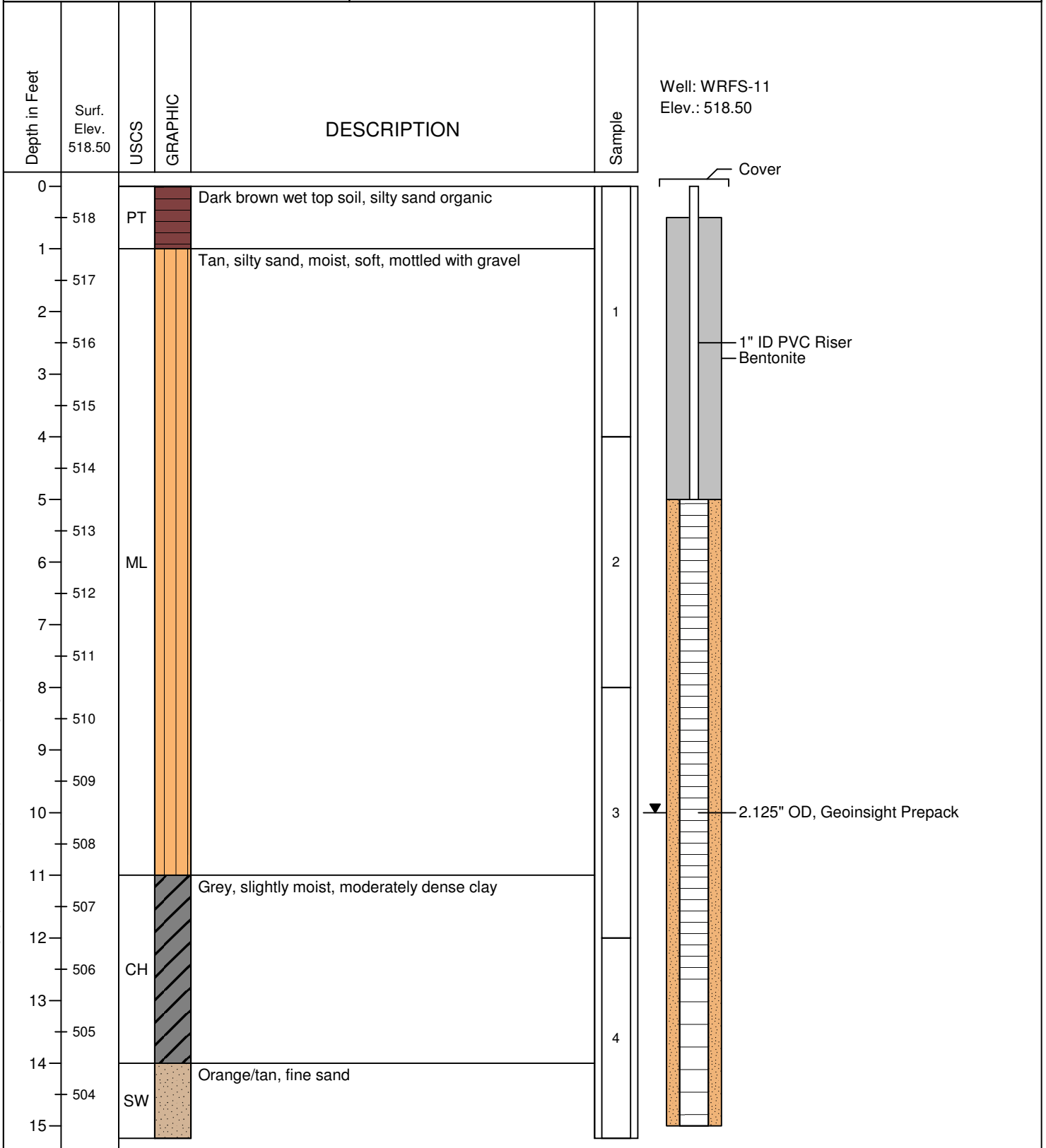

# LOG OF BORING WRFS-12

(Page 1 of 1)

University of Connecticut  
Water Resources Field Station  
Storrs, CT 06269

Date Started : 9/12/2007  
Date Completed : 9/13/2007  
Logged By : G. Robbins  
Drilling Method : Geoprobe  
Sampling Method : Macrocorer

Driller : G. Ulatowski  
Northing Coord. : 858079.59  
Easting Coord. : 1139183.98  
Hole Diameter : 2.125  
Well Diameter : 1.0" ID

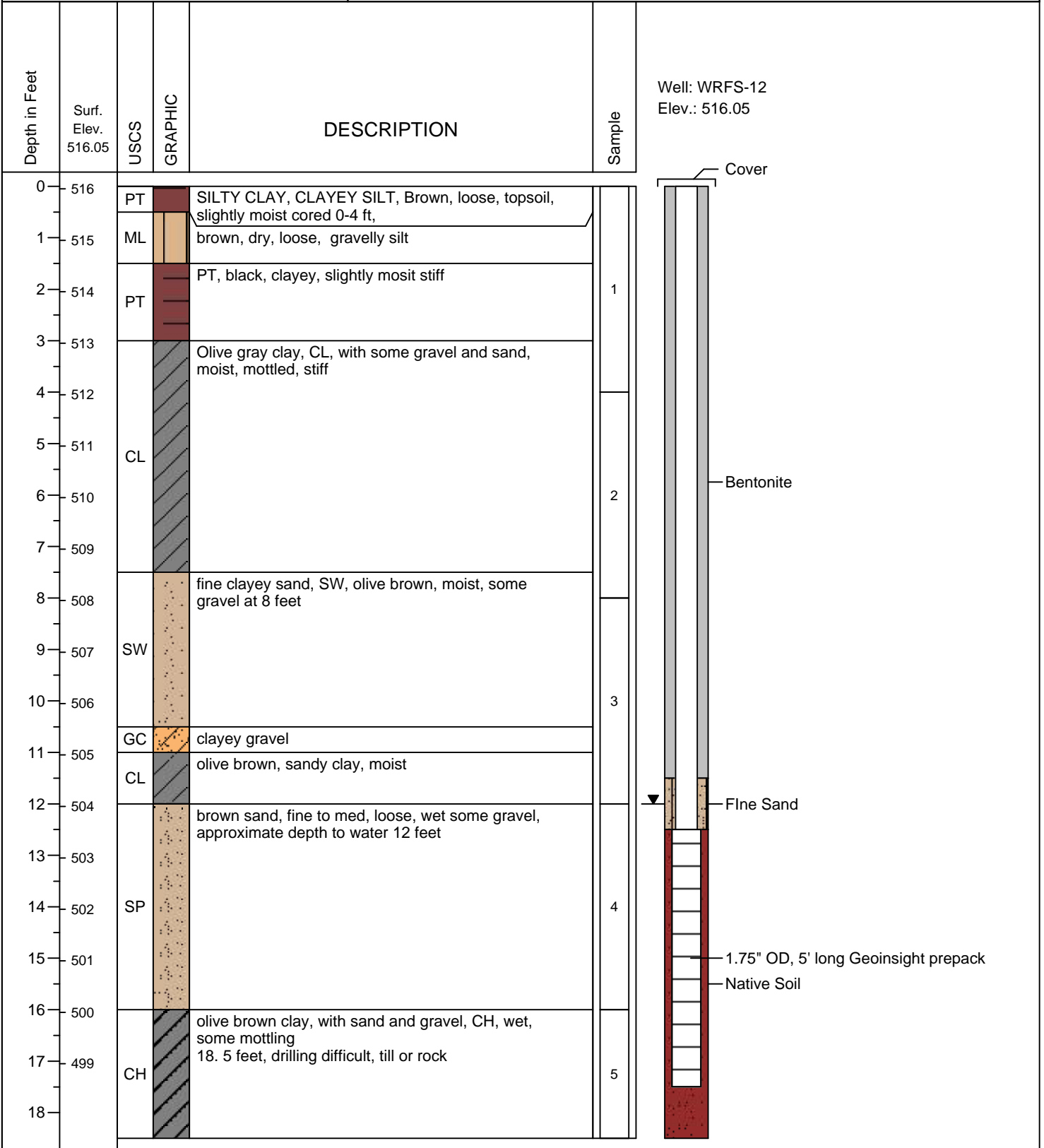

**YOUR LOGO HERE**

Environmental Geotechnical Consultants

**LOG OF BORING WRFS-13**

(Page 1 of 1)

University of Connecticut  
Water Resources Field Station  
Storrs, CT 06269

Date Started : 9/13/2007  
Date Completed : 9/13/2007  
Logged By : students in NRME 234  
Drilling Method : Geoprobe  
Sampling Method : Macrocorer

Driller : G. Ulatowski  
Northing Coord. : 261618.467  
Easting Coord. : 347291.001  
Hole Diameter : 2.125  
Well Diameter : 1.0" ID

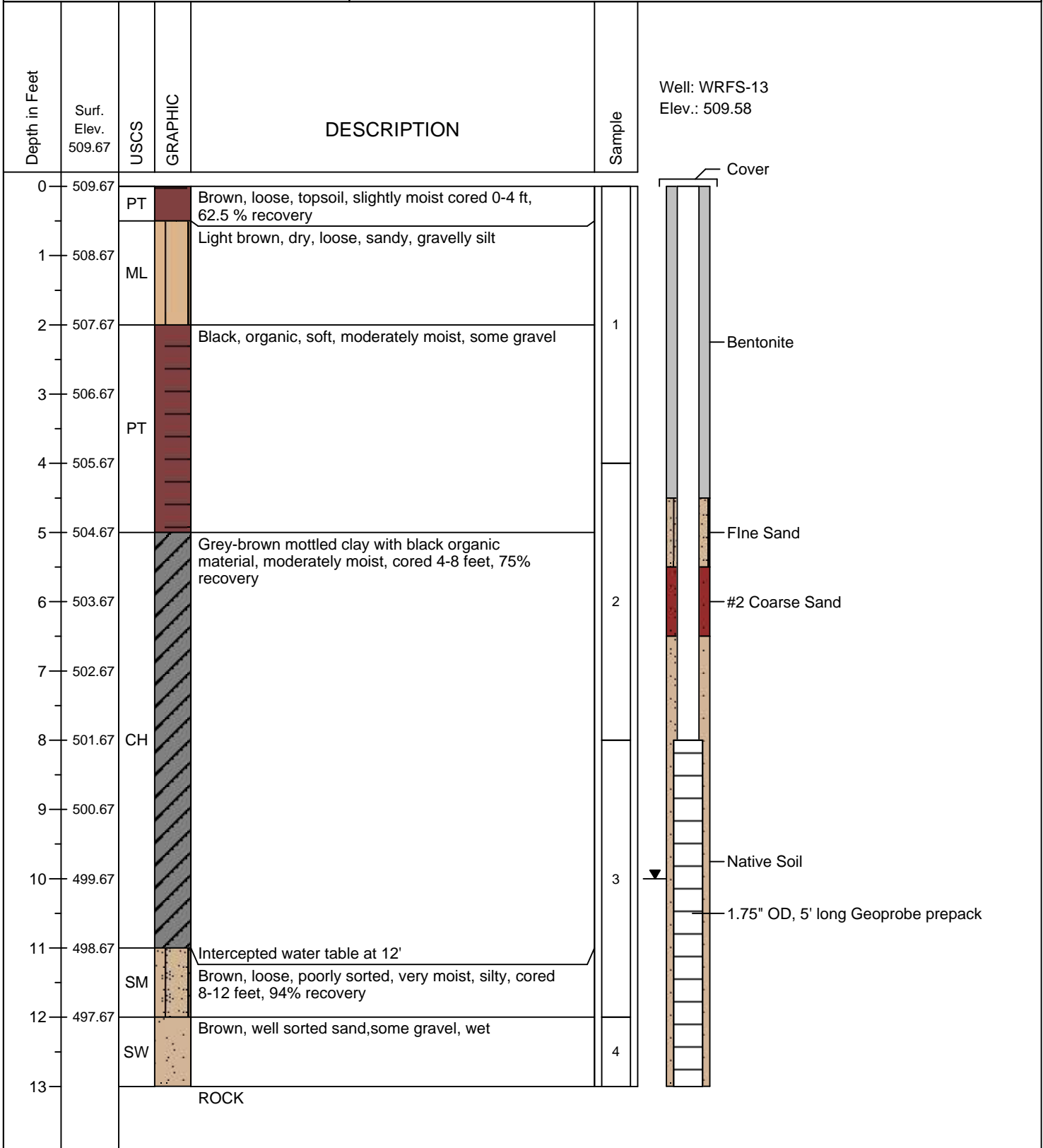

# LOG OF BORING WRFS-14

(Page 1 of 1)

University of Connecticut  
Water Resources Field Station  
Storrs, CT 06269

Date Started : 6/27/08  
Date Completed : 6/27/08  
Logged By : DEP  
Drilling Method : Geoprobe/excavator  
Sampling Method : Macrocore

Driller : DEP  
Northing Coord. :  
Easting Coord. :  
Hole Diameter : 6 feet  
Well Diameter : 4" ID

Depth in Feet	Surf. Elev.	USCS	GRAPHIC	DESCRIPTION	Sample	
0		PT		topsoil, brown, loose		<div style="text-align: center;">Well: WRFS-14 Elev.:</div> <p style="text-align: center;">Cover Fill Native soil 4" ID Sch 40 PVC Coarse Gravel 5', #10 slot, 4" ID</p>
1				Moist, Mottled, Brown/grey, SANDY SILT	1	
2		ML				
3						
4				Grey-brown, Moist, Reddish Brown Silty CLAY		
5		CH			2	
6						
7						
8				Wet, Brown, SILTY SAND		
9		SW			3	
10						
11						
12				Wet, Brown, SILTY CLAY		
13		CH			4	
14						
15						

Pilot Boring by DEP. UConn Facilities installed well using excavator. Backfill around screen coarse gravel in enlarged hole ran parallel to road. Well constructed for Richard Brand Educational Well.

# LOG OF BORING WRFS-15

(Page 1 of 1)

University of Connecticut  
Water Resources Field Station  
Storrs, CT 06269

Date Started : 6/27/08  
Date Completed : 6/27/08  
Logged By : DEP  
Drilling Method : Geoprobe  
Sampling Method : Macrocorer

Driller : DEP  
Northing Coord. :  
Easting Coord. :  
Hole Diameter : 2.125  
Well Diameter : 1.0" ID Geosight

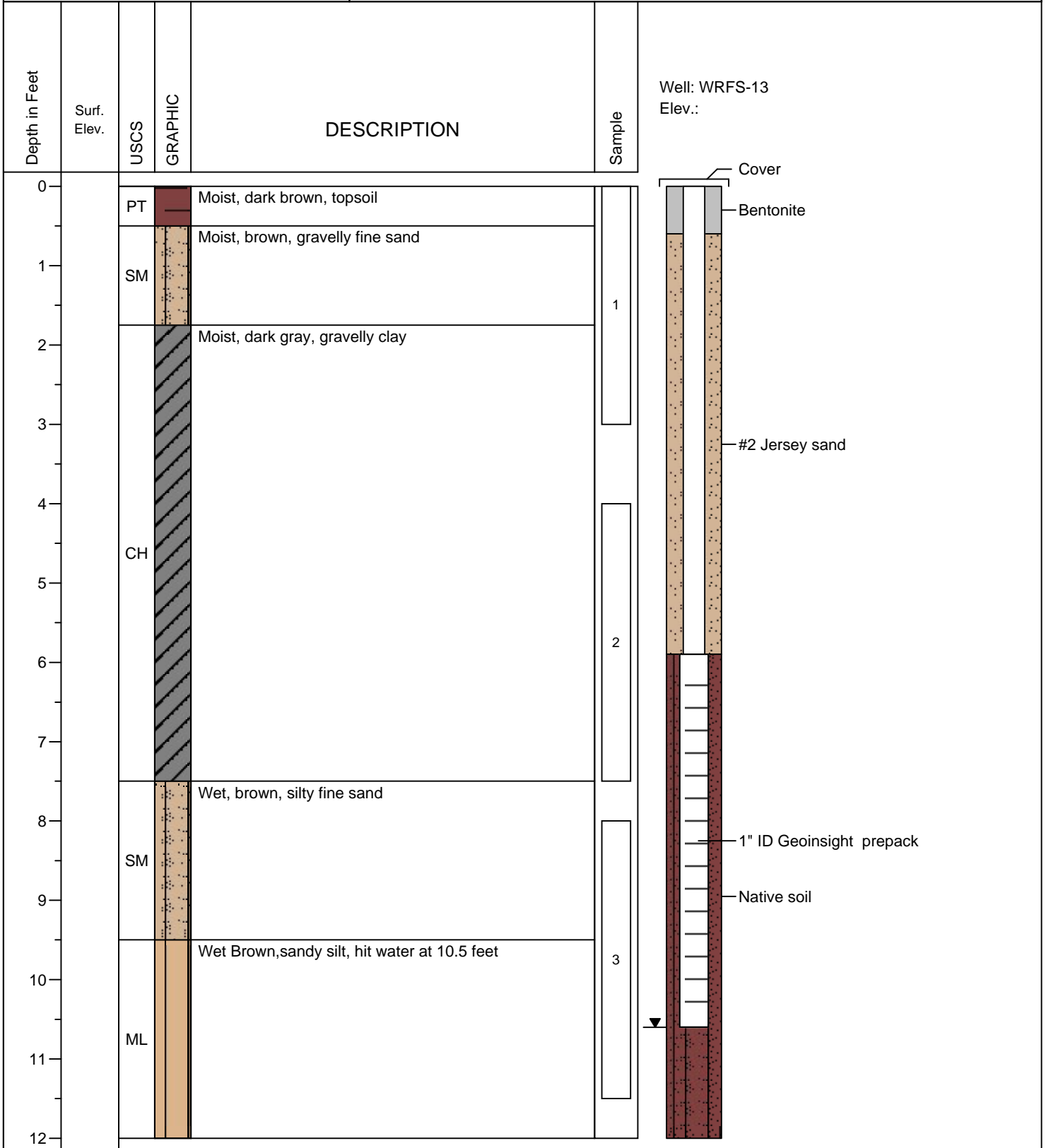

# LOG OF BORING WRFS-16

(Page 1 of 1)

University of Connecticut  
Water Resources Field Station  
Storrs, CT 06269

Date Started : 9/11/08  
Date Completed : 9/11/08  
Logged By : G. Scheibel / J Cassanelli  
Drilling Method : Geoprobe Direct Push  
Sampling Method : Macrocorer

Driller : CESE  
Northing Coord. :  
Easting Coord. :  
Hole Diameter : 2.125"  
Well Diameter : 1" ID

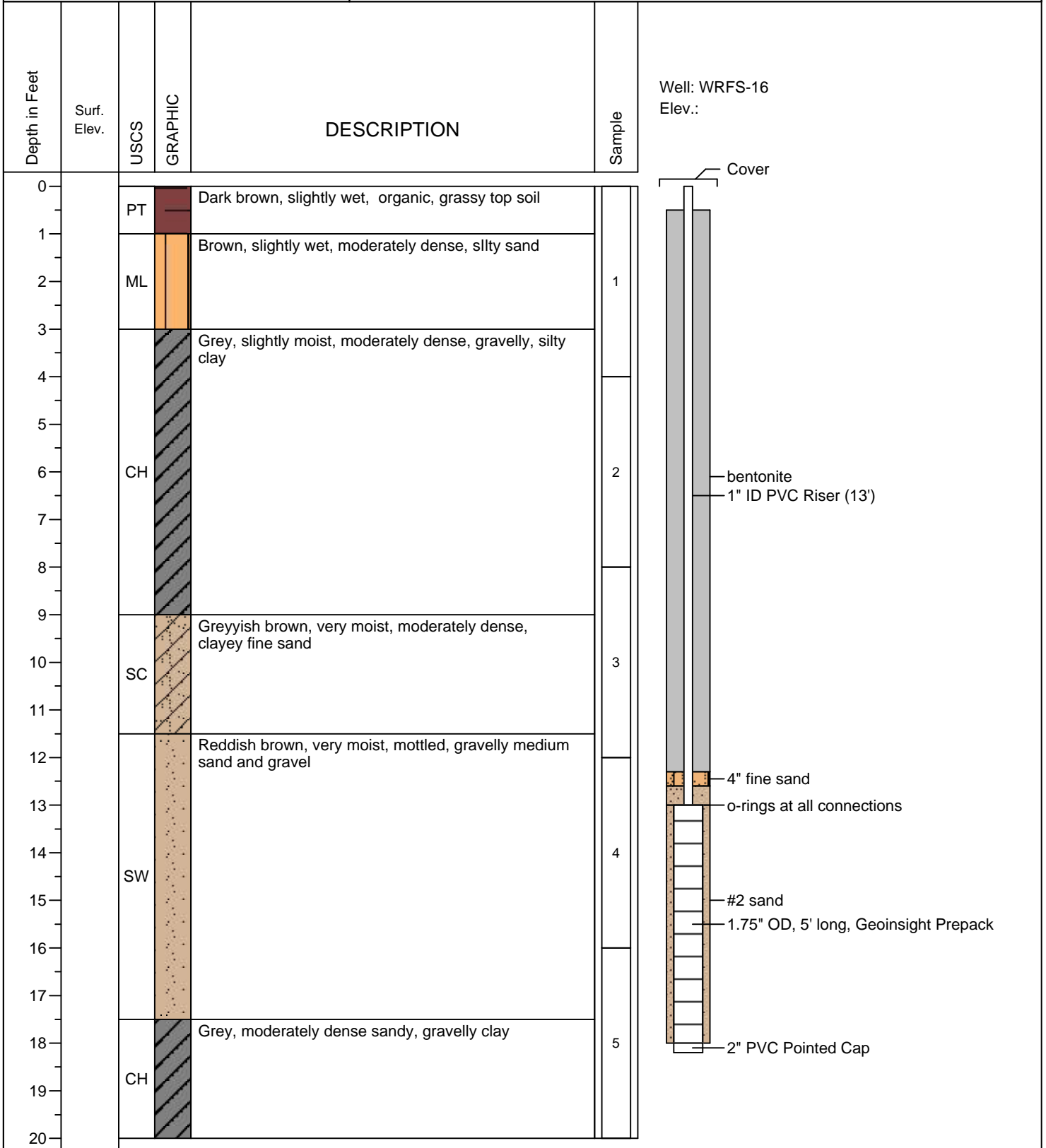



# LOG OF BORING Well 17

(Page 1 of 1)

University of Connecticut  
Water Resources Field Station  
Storrs, CT 06269

Date Started : 2/08/10  
Date Completed : 2/08/10  
Logged By : Diba, Regina  
Drilling Method : Geoprobe NW 17 66DT  
Sampling Method : Dual Tube

Driller : Gary Ulatowski  
Northing Coord. : 858001.092  
Easting Coord. : 1139339.130  
Hole Diameter : 2" OD  
Well Diameter : 3/4" ID

Depth in Feet	Surf. Elev.	USCS	GRAPHIC	DESCRIPTION	Sample	
0				GRAVEL, Well Graded, PT/OL (sand), organic, dark brown, loose, dry, well modeled (some grey)		<div style="text-align: center;">Well: WFRS 17 Elev.: 506</div> <p style="text-align: center;">Cover</p> <p style="text-align: center;">1.0" OD Sch 20 PVC</p> <p style="text-align: center;">Natural fill due to collapse</p> <p style="text-align: center;">1.5" Geosight Prepack</p>
1						
2		PT			1	
4				fine SAND, well graded, SANDY CLAY w/gravels, brown/grey (modeled), mod dense, slightly wet, medium plasticity		
5		SW			2	
6				fine SAND, poorly graded, dark and light brown, loose, wet		
7		SW			3	
8				fine SANDY CLAY, poorly graded, dark and light brown, loose, wet		
9						
10		SP			4	
11						
12						

# LOG OF BORING WRFS-18

University of Connecticut  
Water Resources Field Station  
Storrs, CT 06269

Date Started : 9/16/2010  
Date Completed : 9/16/2010  
Hole Diameter : 2.5" OD  
Drilling Method : Geoprobe NW 17 66DT  
Sampling Method : Macrocorer

Driller : Gary Ulatowski  
Northing Coord. : 858061.48  
Easting Coord. : 1139279.71  
Well diameter : 1" ID  
Logged By : Lasala, Hanafi, Diederich

Depth in Feet	Surf. Elev.	USCS	GRAPHIC	DESCRIPTION	Sample	
0	512	PT		PEAT and other highly organic soils: dark brown, dry, loose		<div style="text-align: center;">Well: WRFS-18 Elev.: 512 ft</div> <p style="text-align: center;">Cover</p> <p style="text-align: center;">Bentonite 1.0" OD Sch 20 PVC</p> <p style="text-align: center;">Natural fill due to collapse</p> <p style="text-align: center;">1.5" Geoinst Prepack, 5' Long</p> <p style="text-align: center;">Native soil</p>
1	511	ML		SILTY FINE TO COARSE SAND: with some gravel, orange brown, dry, dense, hard angular medium, fines are low plasticity	1	
2	510	CL		SANDY CLAY: dark brown, dry, low plasticity, with silt, trace of gravel. 87% Recovery in sample 1.		
3	509			CLAY: brown homogenous, firm to dense, high plasticity, slightly moist.		
4	508	CH			2	
5	507					
6	506	SW				
7	505			Fine to coarse SAND with some gravel and silt, dark grey, dense, moist, fines are low plasticity, approximate depth to water 6.8 ft. 56% Recovery in sample 2.		
8	504					
9	503	GC			3	
10	502			CLAYEY GRAVEL: moderately moist, medium plasticity		
11	501	SP		SAND: Poorly Graded, grey-brown, wet with some gravel, loose, little or no fines. 68% Recovery in sample 3.		
12	500					
13	499					
14	498	CL			4	
15	497			GRAVELLY CLAY: dark grey, hard, firm to dense, low to medium plasticity.		
16	496			16.5 ft. drilling difficult, till or rock. 83% Recovery in sample 4.		
17	496			End of boring		

# LOG OF BORING WRFS-19

University of Connecticut  
Water Resources Field Station  
Storrs, CT 06269

Date Started : 5/4/2011  
Date Completed : 5/4/2011  
Logged By : G. Robbins, D. Chlebica  
Drilling Method : Geoprobe 8140 LS Sonic  
Sampling Method : Macrocorer

Driller : M. Schock, Glacier Drilling  
Northing Coord. :  
Easting Coord. :  
Hole Diameter : 6"  
Well Diameter : 2" OD PVC

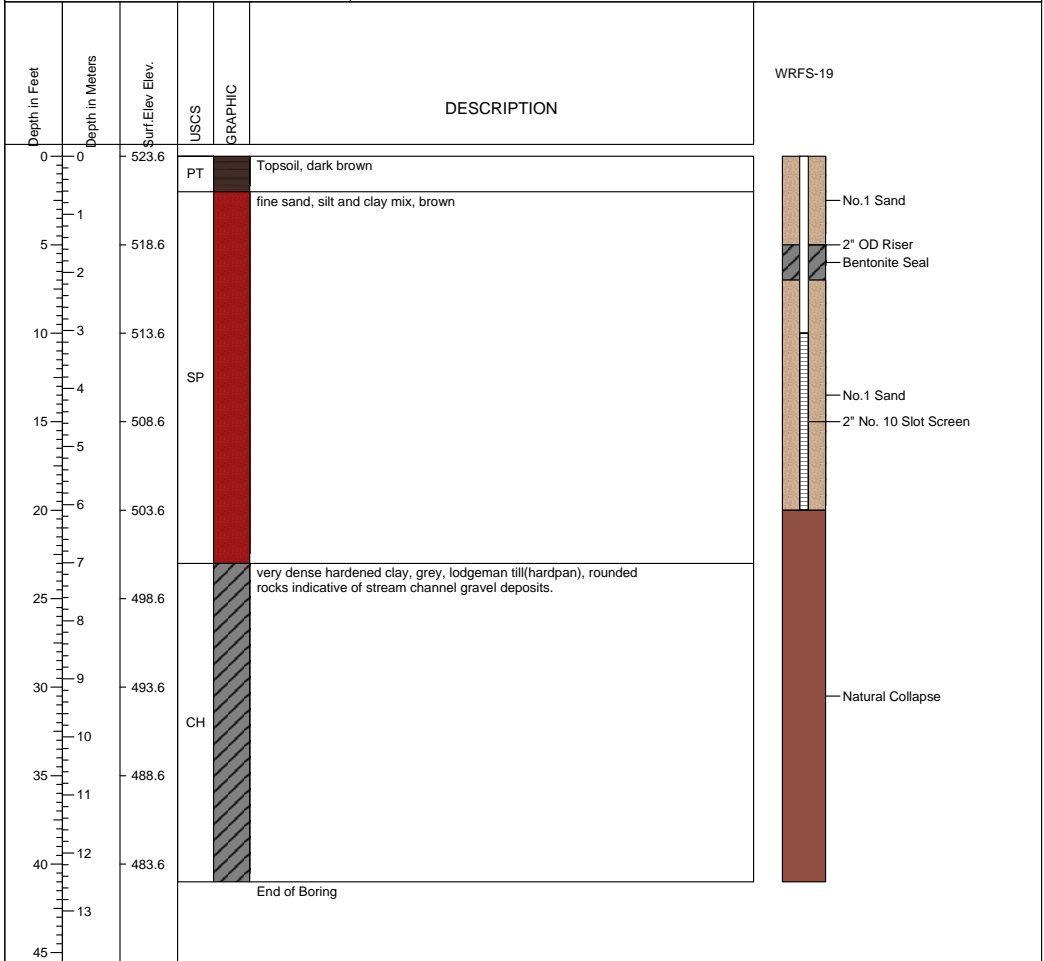

# YOUR LOGO HERE

Environmental Geotechnical Consultants

## LOG OF BORING WRFS-20







(Page 1 of 1)

Groundwater Hydrology  
GSCI 4735c

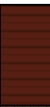
Storrs, CT  
WRFS-20

Date Started : September 29, 2011  
Date Completed : September 29, 2011  
Hole Diameter : 2 in.  
Drilling Method : Geoprobe  
Sampling Method : Macrocorer  
Company Rep. : Chuck

Northing Coord. : 261609.101  
Easting Coord. : 347175.902  
Surveyed By : Chuck  
Logged By : Jen Schoennagel  
Logged By : Kelsey Barbella  
Logged By : Nick Morang  
Logged By : Joe Mingrone

Depth in Feet	Surf. Elev. 533.32	USCS	GRAPHIC	DESCRIPTION	Samples	Rec. (%)
0	533	PT		Top soil		
1	532			Pale brown, silty sand, traces of gravel, Poorly graded, slightly moist, moderately dense	1	73
2	531			2.5'-5': Same as above, yellowish brown, coarsens downward to gravelly sand		
3	530	SM				
4	529					
5	528			Dark brown, slightly moist, moderately dense, poorly graded	2	78
6	527	CH		6.5'-7': Broken metamorphic rock		
7	526					
8	525			8'-9': Reddish, poorly graded, with few gravel sized rocks, very moist, mottling occurring below	3	85
9	524			9'-10.5': Same as above, light brown, formation collapse at 9.5'		
10	523	SW		10.5'-12': Same as above, medium brown, wet at 10.5 feet (perched)		
11	522					
12	521			12'-13.5': Same as above, finer with depth, traces of gravel	4	88
13	520					
14	519	CL		13.5'-14': Dark brown, very wet, dense, clay, poorly graded, finer with depth		
15	518			14'-15.5': Same as above, clay, very dense		
16	517			Dark brown, wet, very dense, sand with silt, clay, and some gravels	5	38
17	516					
18	515	SW				
19	514					
20						

Well: WRFS-20  
Elev.: 533.32

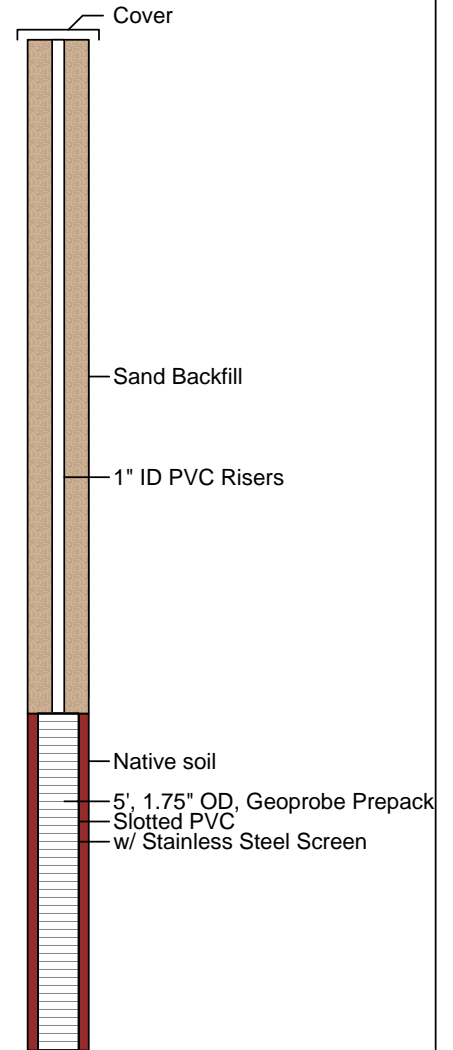

**YOUR LOGO HERE**

Environmental Geotechnical Consultants

**LOG OF BORING WRFS-21**

(Page 1 of 1)

University of Connecticut  
Water Resources Field Station  
Storrs, CT 06269

Date Started : 2/22/2012  
Date Completed : 2/22/2012  
Logged By : J. Willcox  
Drilling Method : Geoprobe  
Sampling Method : Macrocorer

Driller : G. Ulatowski  
Northing Coord. : 4632831  
Easting Coord. : 729379  
Hole Diameter : 2 3/16" OD  
Well Diameter : 1.0" ID

Depth in Feet	Surf. Elev. 510	USCS	GRAPHIC	DESCRIPTION	Sample	% Recovery
0	510	SM		Silty sand, light brown, mod moist, soft	1	75%
1	509	GM		Silty gravel, gray orange mottled, mod moist, mod dense		
2	508			Organic clay, dark- brown black, mod wet, mod dense		
3	507	CO				
4	506			Sandy silt w/ some gravel, mottled grayish brown, mod wet, slighty moist, mod dense		
5	505	SM				
6	504			Clay, greenish- gray mottled, slighty wet, mod dense	2	75%
7	503	CL				
8	502			Silty sand w/ gravel, reddish brown mottled, mod wet, loose	3	75%
9	501	GM				
10	500	SP		Well sorted med-coarse sand, reddish brown, wet, loose		
11	499			Clay w/ some gravel, gray, mod wet, mod dense		
12	498					
13	497	CH				
14	496				4	88%
15	495					
16	494					
17	493					
18	492					
19	491					
20						

Well: WRFS-21  
Elev.: 510

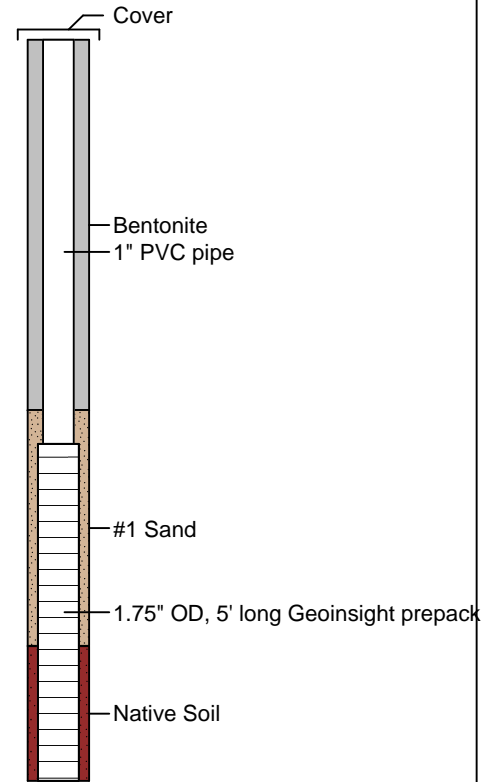

**YOUR LOGO HERE**

Environmental Geotechnical Consultants

**LOG OF WRFS-22**

(Page 1 of 1)

University of Connecticut  
Storrs, CT 06269

Date Started : 2/24/2012  
Date Completed : 2/24/2012  
Logged By : K. McNally  
Drilling Method : Geoprobe  
Sampling Method : Macrocorer

Driller :  
Northing Coord. :  
Easting Coord. :  
Hole Diameter : 2 3/16" OD  
Well Diameter : 1"

Depth in Feet	Surf. Elev.	USCS	GRAPHIC	DESCRIPTION	Sample	REMARKS	Well: WRFS-22 Elev.:
0		SM		Light brown, silty sand, moderately moist, soft			
		SC		Gray orange mottled silty clay, some gravels, moderately moist, moderately dense			
		OL		Orange brown sandy silt with some coarse grains, moderately dense, slightly moist	1	Percent Recovered from Core 1 0.0' - 4.0' 62.5%	Bentonite seal 1" PVC Pipe
4		ML		Silver gray with mottling, silt, slightly moist, moderately dense			
		SM		Mottled grayish brown sandy silt, some gravel throughout, moderately dense, slightly moist	2	Percent Recovered From Core 2 4.0' - 8.0' 87.5%	Sand backfill
8		SW		Orangish brown, medium to fine sand, gravel throughout, slightly moist, soft			Native material 1" Geoninsight Prepack
				Brown clay, trace of gravel, changes to gray around 11 ft, moderately dense, moderately moist	3	Percent Recovered From Core 3 8.0' - 12.0' 75.0%	
12					4	Percent Recovered From Core 4 12.0' - 16.0' 100.0%	
16		CH		Becomes slightly more dense and shows increased moisture around 15.5 feet	5	Percent Recovered From Core 5 16.0' - 20.0' 100.0%	Native material
20							

02-28-2012 D:\Prelim\_Bor\_S12\WRFS\_22.BOR

# WRFS-23

(Page 1 of 1)

University of Connecticut  
Water Resources Field Station  
Storrs, CT 06269

Date Started : 2/22/13  
Date Completed : 2/22/13  
Logged By : S. Buckley  
Drilling Method : Geoprobe  
Sampling Method : Macrocorer

Driller :  
Northing Coord. : 857608  
Easting Coord. : 1139319  
Hole Diameter : 2.25"  
Well Diameter : 1" ID

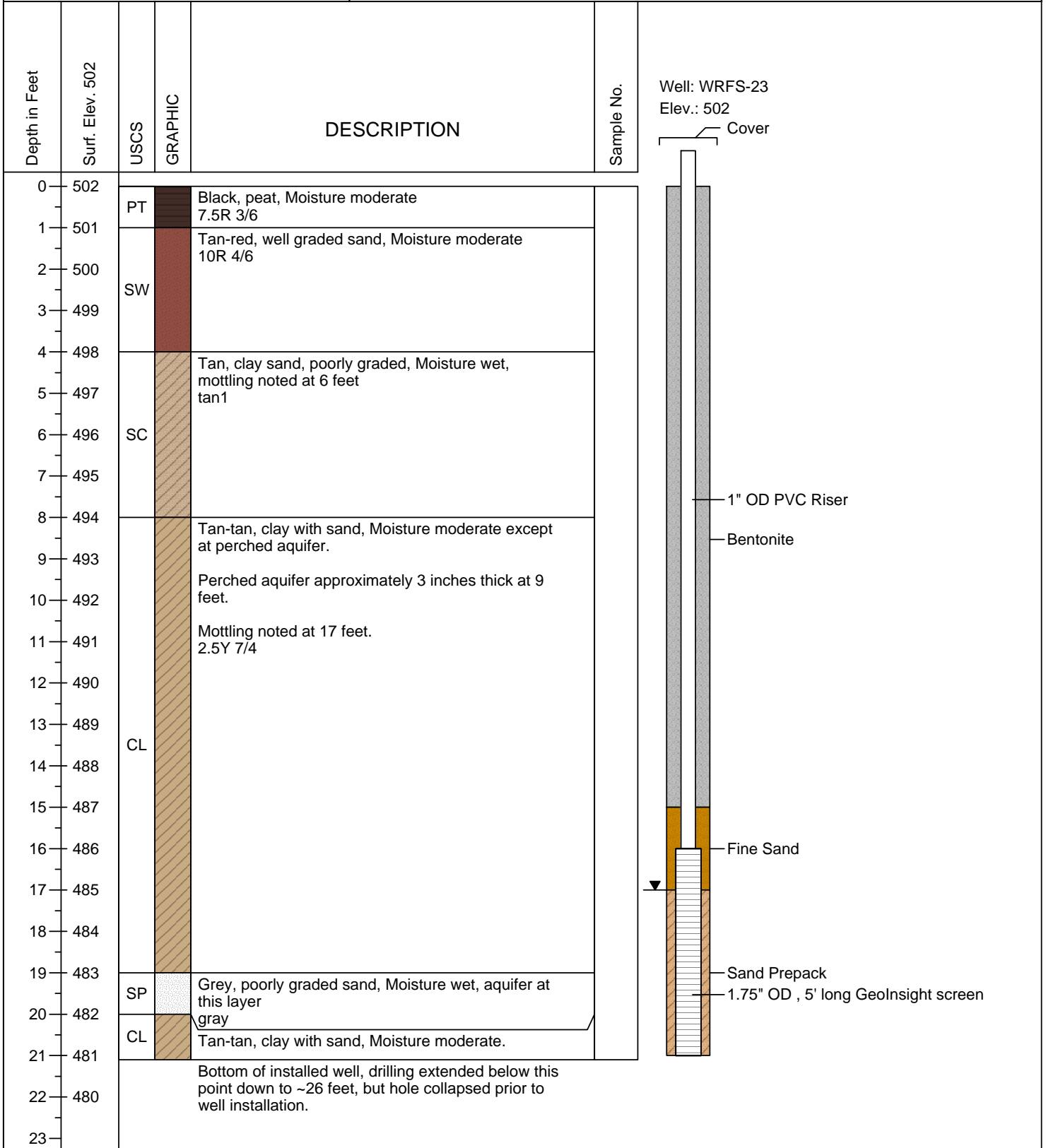

# LOG OF BORING WRFS-24

(Page 1 of 1)

University of Connecticut  
Water Resources Field Station  
Storrs, CT 06269

Date Drilled : 9/19/2013  
Logged BY : Nelson, Tracy,  
Logged By : Boyden, Rosa, Schaeffer  
Drilling Method : Geoprobe  
Sampling Method : Macrocorer

Driller : G. Ulatowski  
Northing Coord. : 857971.85  
Easting Coord. : 1139033.054  
Hole Diameter : 2.25  
Well Diameter : 1.0" ID

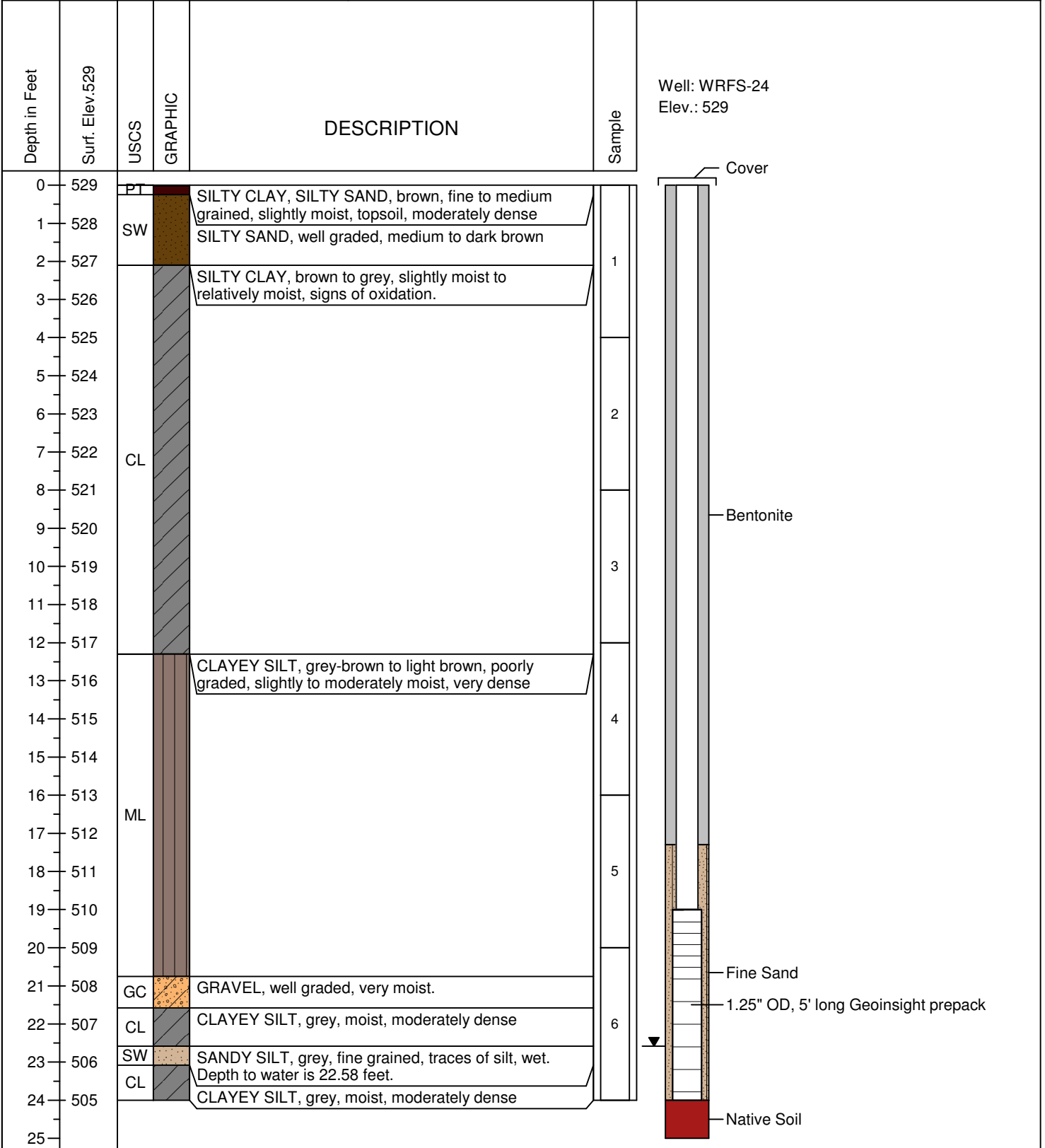



# LOG OF BORING WRFS-25

(Page 1 of 1)

University of Connecticut  
Water Resources Field Station  
Storrs, CT 06269

Date Started : 02/28/2014  
Date Completed : 03/04/2014  
Logged By : Kyle Gearwar  
Drilling Method : Geoprobe  
Sampling Method : Macrocoorer

Driller : G. Ulatowski  
Northing Coord. :  
Easting Coord. :  
Hole Diameter : 2 3/16" OD  
Well Diameter : 1.0" ID

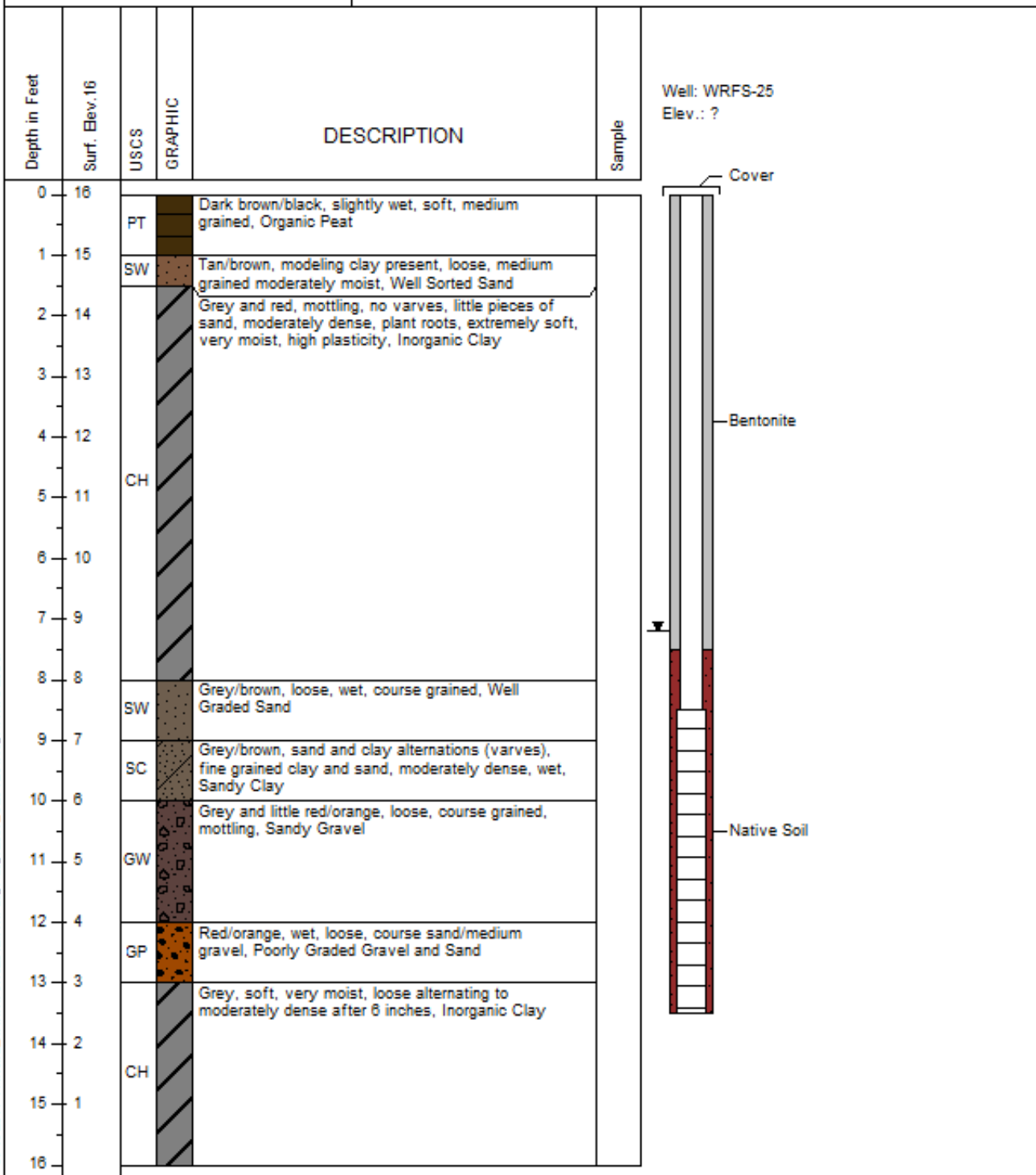

03-15-2014 F:\WRFS\WRFS-25\Well Logs\logr2007\_GEO\TECH\logr WRFS-25.bor

# LOG OF BORING WRFS-26

(Page 1 of 1)

University of Connecticut  
Water Resources Field Station  
Storrs, CT 06269

Date Started : 9/24/15  
Date Completed : 9/24/15  
Logged By : Fagan, Huffman, Nelson  
Drilling Method : Geoprobe  
Sampling Method : Macrocorer

Driller : G. Ulatowski  
Northing Coord. : 858158  
Easting Coord. : 1139250  
Hole Diameter : 2.125  
Well Diameter : 1.0" ID

Depth in Feet	Surf. Elev. 511	USCS	GRAPHIC	DESCRIPTION	Sample	% Rec	
0	511	PT		PEAT, topsoil, brown, slightly moist, loose, depositional environment of leaves, roots, and other organic matter			<div style="text-align: center;">Well: WRFS-26 Elev.: 511</div> <p style="text-align: center;">Cover</p> <p style="text-align: center;">Bentonite</p> <p style="text-align: center;">1.0" ID, 1.25" OD</p> <p style="text-align: center;">Native Soil</p> <p style="text-align: center;">1.0" OD, 0.75" ID, 3' long Geosight prepack</p>
1	510	ML		CLAYEY SILT with traces of gravel, gray-green with mottling, moderately dense, fine grained clayey silt with traces of gravel, oxidation marks a change in water table			
2	509				1	67%	
3	508	CL		CLAY, low plasticity, olive gray, moderately moist, dense, gravelly clays, sandy clays			
4	507	SW		SAND, well graded, brown, moist, moderately loose, fine clayey sand, gravelly sand			
5	506						
6	505	CH		CLAY, high plasticity, gray with red-brown mottling, stiff, moist, sandy clays, high cohesion, oxidation marks a change in water table	2	75%	
7	504						
8	503	SP		SAND, poorly graded, bright orange, slightly moist, loose, medium sand			
9	502						
10	501	CH		CLAY, low plasticity, olive brown, slurry, wet, saturated, loose, fine grained	3	75%	
11	500						
12							

10-22-2015 D:\NRME\_newwell\_field\logs\logs2009\logs\WRFS-26.BOR



University of Connecticut  
Water Resources Field Station  
Storrs, CT 06269

Date Started : 9-14-2017  
Date Completed : 9-14-2017  
Logged By : Schumacher, Mulqueen, Fryer  
Drilling Method : HSA, 8" OD, 4.24" ID  
Sampling Method : Split Spoon

Driller : G. Ulatowsky  
Northing Coord. : 858237.0962  
Easting Coord. : 1139200.831  
Hole Diameter : 8"  
Well Diameter : 2" ID

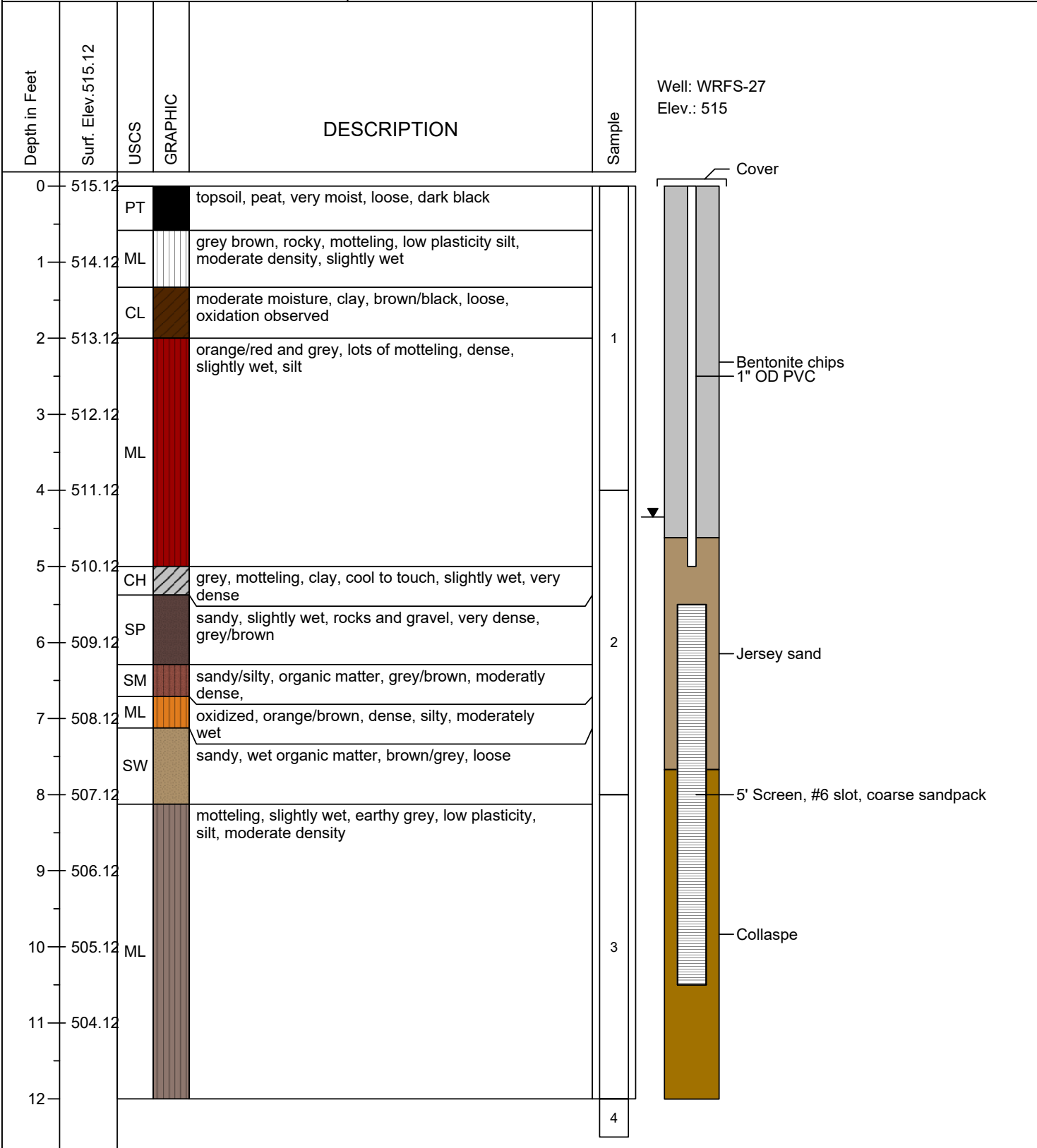



University of Connecticut  
Water Resources Field Station  
Storrs, CT 06269

Date Started : 9/20/2018  
Date Completed : 9/20/2018  
Logged By: : NRE 4175  
Drilling Method : Geoprobe  
Sampling Method : Macrocorer

Driller : G. Ulatowski  
Northing Coord. : 858082.620  
Easting Coord. : 1139064.250  
Hole Diameter : 2.25"  
Well Diameter : 1.0"

Depth in Feet	Surf. Elev. 510	USCS	GRAPHIC	DESCRIPTION	Samples
0	510	PT		Peat, dark brown, slightly wet, 0-4ft 66.6% recovery	
1	509	ML		Silt, some mottles, fine grained, brown. Depth to water 0.37 feet	
2	508	SW		Sand well sorted, gravel poorly sorted, brown, moist to wet	1
3	507	PT		Organic matter, dark brown, poorly sorted gravel, wet	
4	506	SP		Fine sand, well sorted, dark gray, wet, 4-8ft 66.6% recovery	
5	505	SP		Sand well sorted, some small gravel well sorted, some mottles, brown	
6	504	CL		Clay with some large gravel, medium density, mottling, light gray	2
7	503	CL			
8	502	GP		Gravel, large, wet, 8-12 ft 100% recovery	
9	501	CL		Dense clay, some small well sorted gravel, mottling, brown	
10	500	CL		Clay, very dense, high plasticity, grey, wet	3
11	499	CH			
12	498	CH			
13	497	CH		Clay, loose, some small well sorted gravel, brown, moist	4
14					

Well: WRCs-28  
Elev.: 510

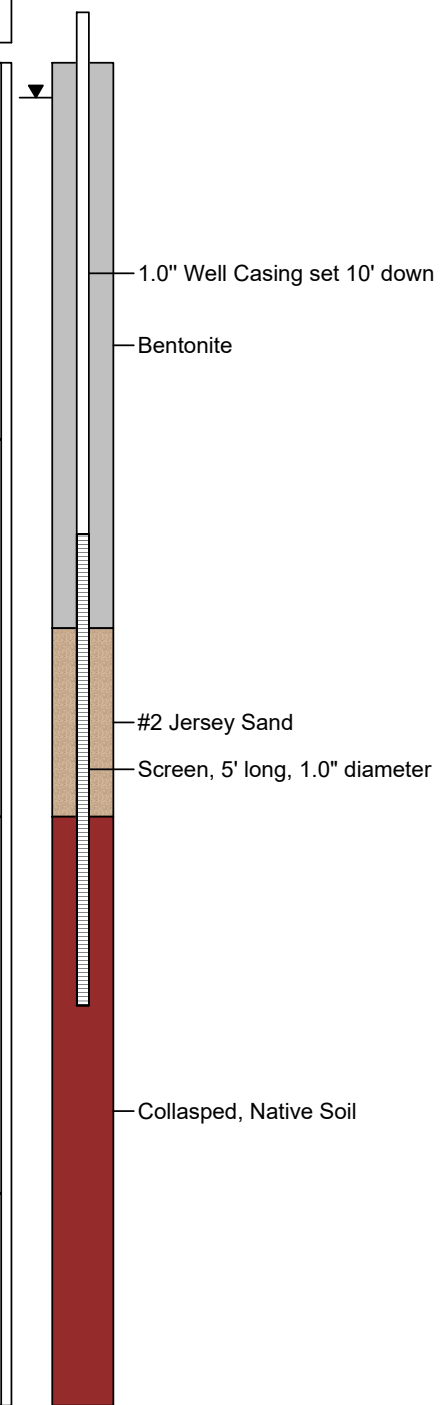



University of Connecticut  
Water Resources Field Station  
Storrs, CT 06269

Date Started : 9/12/2019  
Date Completed : 9/12/2019  
Logged By : Joe Forleo, Nicole Kuykendall, Mary Pizzuto, Naomi Robert  
Drilling Method : Geoprobe  
Sampling Method : Macrocorer

Driller : CT DEEP  
Latitude/Longitude : 41.815/-72.239  
Hole Diameter : 2.25"  
Well Diameter : 1"

Depth in Feet	Surf. Elev. 516	USCS	GRAPHIC	DESCRIPTION	Sample No.
0	516			Dark brown, slightly moist, moderately dense, well-graded, mostly sand mixed with gravel, highly organic soil	
1	515	SW			
2	514	SC PT		Mixed soils, mottled rusty red and dark gray, varying grain sizes, moderately moist, moderately dense, clayey sand, some gravel, fill highly oxidized	
3	513	CL		Black, moderately moist, moderate density, organic silty clay, low plasticity	
				Greenish grey, moderately moist, dense, clay with some gravel	
4	512	SW		Reddish brown, very moist, moderately dense, gravelly sand	
5	511	SW		Brown, moderately moist, moderately dense, gravelly sand	
6	510	SW ML		Orangish brown, moderately moist, moderately dense, gravelly sand, larger gravel, oxidized	
7	509			Reddish gray, inorganic silts and very fine sands, slight plasticity, moderate moisture, moderate density	
				Olive, wet, moderately dense, sandy gravel	
8	508	GW			
9	507	SW		Reddish brown, very moist, moderately dense, sandy gravel	
10	506	CL		Mottled green and gray, dry, very dense, clay	
11	505			Refusal	
12					

Well: WRFS-29  
Elev.: 516

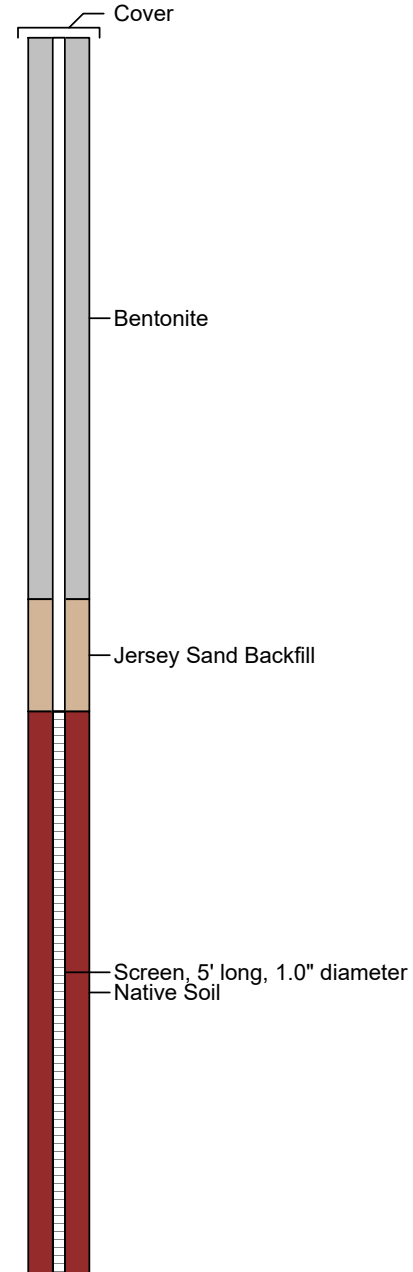

University of Connecticut  
Water Resources Field Station  
Storrs, CT 06269

Date Started : 2/14/2020  
Date Completed : 2/14/2020  
Logged By : Joshua Snarski  
Drilling Method : Geoprobe  
Sampling Method : Macrocorer

Driller : Charles Morrison  
Northing Coord. : 858249.074  
Easting Coord. : 1139395.391  
Hole Diameter : 2.25"  
Well Diameter : 0.75" ID

